

Name : klaus Kalusche

Ethnicity : Caucasian

Gender : Male

DOB : 31.10.1947 Age : 77

Technician :

Fixation : OD(R) Disc

Scan : 3D(6.0 x 6.0mm - 512 x 128)

OD(R)

TopQ Image Quality : **43** mode : Fine(1.1.0)

Capture Date : 16.10.2025

Color photo

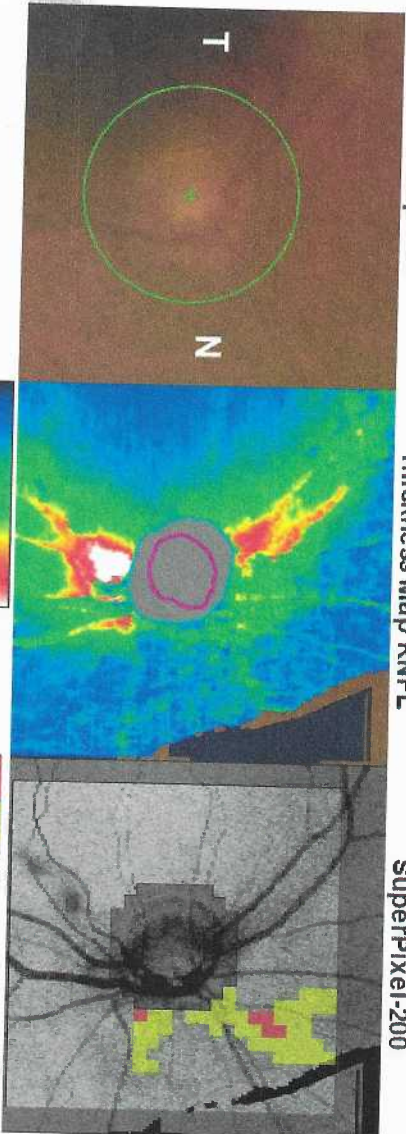

Thickness Map RNFL

SuperPixel-200

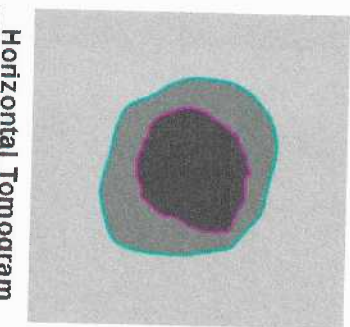

Horizontal Tomogram

Disc Area	(mm ²)	2,25
Cup Area	(mm ²)	0,95
Rim Area	(mm ²)	1,30
C/D Area Ratio		0,42
Linear CDR		0,65
Vertical CDR		0,64
Cup Volume	(mm ³)	0,24
Rim Volume	(mm ³)	0,30
Horizontal D.D	(mm)	1,70
Vertical D.D	(mm)	1,67

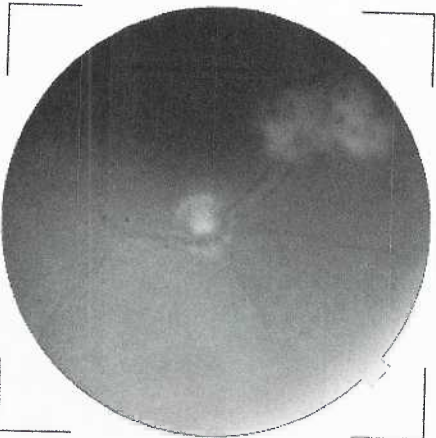

Red-free

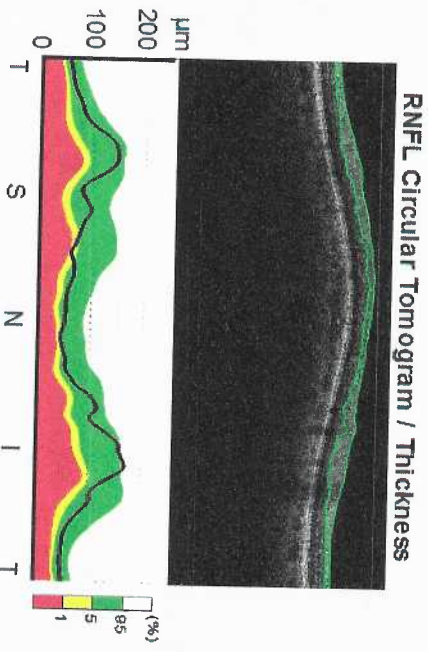

RNFL Circular Tomogram / Thickness

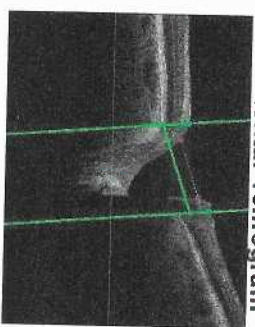

Disc margin
Cup margin

R/D Ratio

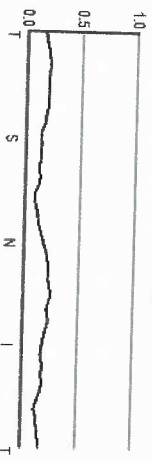

Disc parameters are determined at the reference plane height of 120 microns from the RPE plane in this version.

Average thickness RNFL(μm)

Total Thickness 87

Superior 104

Inferior 124

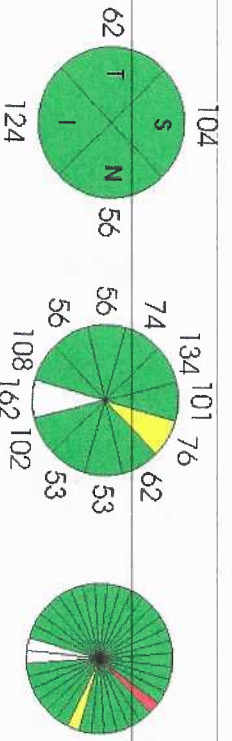

Comments :

Signature :

Date :